

**East Meets West— a Co-Production of NWEAMO and
Tribeca New Music Festival**

Joseph Waters & Preston Stahly, Artistic Directors

Featuring the **Tribeca Monsters:**

Geoffrey Burleson – piano

Mary Rowell – violin

&

The **NWEAMO Monsters:**

SAXIMUS (Todd Rewoldt) - saxophones

Fiddlus El Gato (Felix Olschofka) - violin

Crotalius (Joel Bluestone) - percussion

Justinus Lion Heart (Justin Dehart) - percussion

Brentius (Brent Dutton) - tuba

Karen Follingstad - piano

Ken Herman & Las Campanas Handbell Choir

Alexandra Tibbits - harp

Matthew Blessing - banjo, ukelele, mandolin

Tim Poulin - bass melodica & laptop

Matthew Rowe - Conductor

Lighting Designer and Production Designer

Bonnie Breckinridge

Tattoo Artist

Caz

Sound Reinforcement & Tech.

Derek Jeppsen

Jason Payne

Dan Shaw

Aaron Zimmerman

Video Documentation

Eric Lingle

Poster Design

Earline Petersen



SAN DIEGO STATE
UNIVERSITY

School of Music and Dance

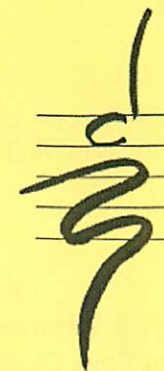

SAN DIEGO STATE UNIVERSITY

**SCHOOL
OF MUSIC
& DANCE**

JOIN THE MOVEMENT.

**EAST MEETS WEST - NWEAMO &
TRIBECA NEW MUSIC FESTIVAL**

Joseph Waters & Preston Stahly, Artistic Directors

Featuring the Tribeca Monsters

&

The NWEAMO Monsters

Pre-& after shows: Noah Vawter & the Electric Eel Orchestra
with guest inventor Chris Warren

Friday, February 25, 2011

Saturday, February 26, 2011

8:00pm

Smith Recital Hall

Friday • February 25 • 2011

Grand Sonata (in two movements) Michael Sahl
Geoffrey Burleson - piano
Mary Rowell - violin

Kali' Karsilama Jozefius Vaatierz Rattus
(aka Joseph Martin Waters)

Performed by SWARMIOUS

Fiddlus El Gato (aka Felix Olschofka) - violin
SAXIMUS (aka Todd Rewoldt) - alto sax
Crotalius (aka Joel Bluestone) - percussion
Justinus Lion Heart (aka Justin Dehart) - percussion

Filter Daniel Bernard Roumain
Mary Rowell - violin

WTC Jonathon Zalben
Jonathon Zalben - video installation with live computer processing

Spin Marc Mellits
Geoffrey Burleson - piano
Mary Rowell - violin

Einstein on the Beach Philip Glass (arr. Mary Rowell)

Introduction

Knee Play 2 and Spaceship

Knee Play 5

Mary Rowell - violin
Karen Follingstad - piano/synth
Geoffrey Burleson - piano/synth

Saturday • February 26 • 2011

Mirabell Roger Bourland
performed by SAXIMUS (aka Todd Rewoldt)

The Body of Your Dreams Jacob TV
performed by Geoffrey Burleson - piano

They Looked Like Strangers Stuart Saunders Smith
(excerpted 2nd mvt. out of 4)
performed by Justin Dehart

InnerMentions Milica Paranosic
berimbau, voice, live electronics & video
performed by Milica Paranosic
Brazilian, Serbian and African traditions.
video by Carmen Kordas
commissioned by NWEAMO

Sapphire Preston Stahly
performed by Mary Rowell - violin

Dragon Jozefius Vaatierz Rattus
(aka Joseph Martin Waters)

Performed by SWARMIOUS

Fiddlus El Gato (aka Felix Olschofka) - violin
SAXIMUS (aka Todd Rewoldt) - alto sax
Crotalius (aka Joel Bluestone) - percussion
Justinus Lion Heart (aka Justin Dehart) - percussion

with guest artists:

Ken Herman and the Las Campanas Handbell Choir
Timius Poulinius (aka Tim Poulin) - bass melodica
Matthew Blessing - banjo, ukelele, mandolin, cytha-harp
Alexandra Tibbit - harp
Brentius Dutton (aka Brent Dutton) - tuba
Matthew Rowe - conductor